

PLAT OF SURVEY OF LOT 13 OF
THE GARDENS, A SUBDIVISION IN THE
N. 1/2 OF SEC. 11, T.1N., R.16E., VILLAGE OF
FONTANA-ON-GENEVA LAKE, WALWORTH
CO., WISCONSIN

FOR
TERRY JOHNSON

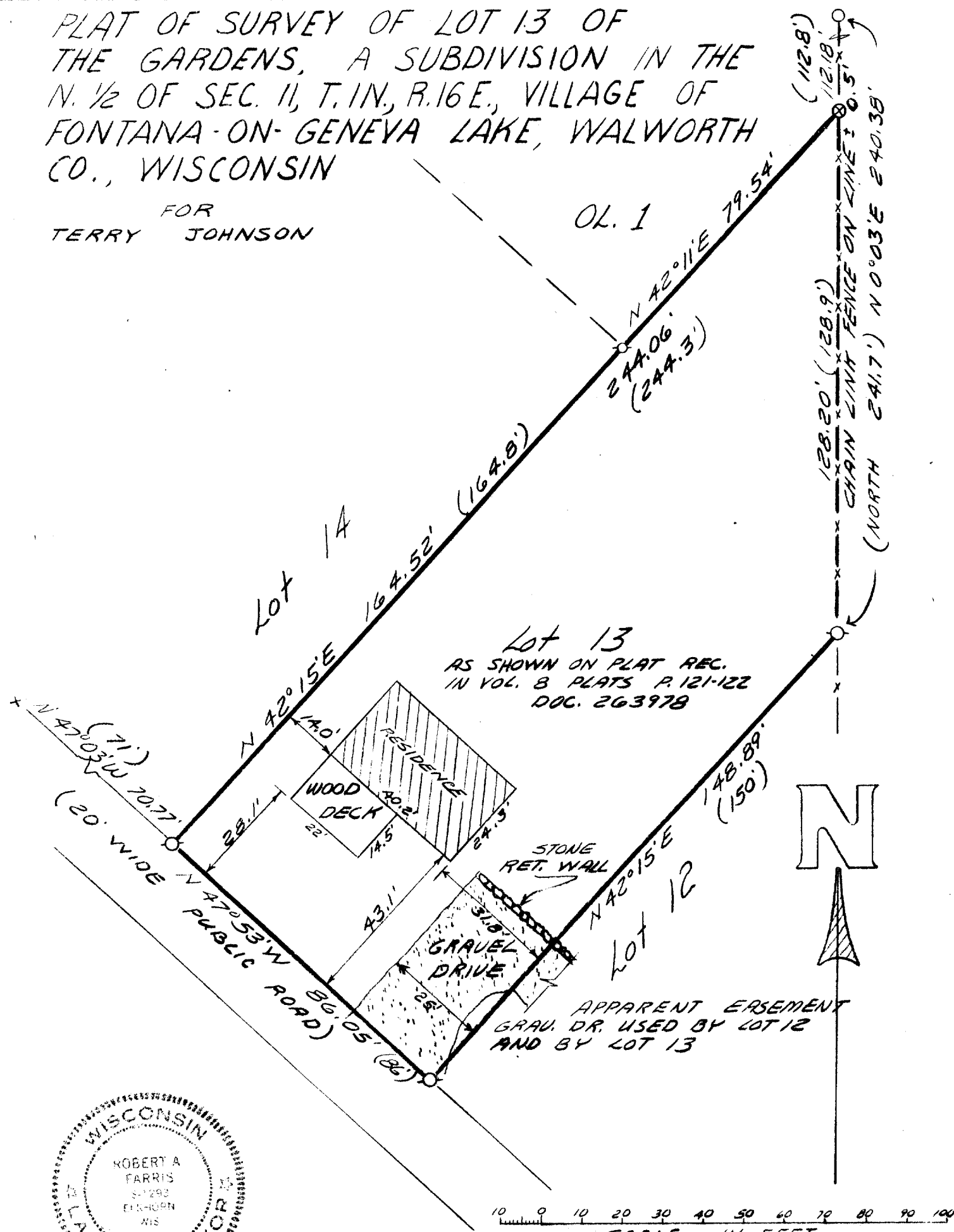

Lot 13
AS SHOWN ON PLAT REC.
IN VOL. 8 PLATS P. 121-122
DOC. 263978

APPARENT EASEMENT
GRAV. DR. USED BY LOT 12
AND BY LOT 13

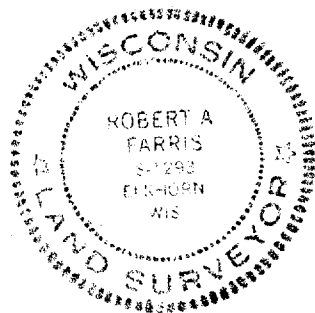

10 0 10 20 30 40 50 60 70 80 90 100
SCALE IN FEET
(xxx) = RECORD DIMENSION DOC. 263978
O = IRON PIPE SURVEY STK. FOUND
@ = STEEL FENCE POST IS 0.5'
EAST OF LOT CORNER
x = P.N. NAIL FOUND

I hereby certify that I have surveyed the above
described property and that the above map is a true
representation thereof and shows the size and location of
the property, its exterior boundaries, the location of all
visible structures and dimensions of all principal
buildings thereon, boundary fences, apparent easements,
roadways and visible encroachments, if any.

This survey is made for the use of the present owners
of the property, and also those who purchase, mortgage,
or guarantee the title thereto within one (1) year from
date hereof.

Robert A. Farris
ROBERT A. FARRIS A.L.S.

OCT. 28, 1983

Farris, Hansen & Associates, Inc.

Engineering, Surveying & Land Planning
P.O. BOX 487
715 W. WALWORTH STREET
ELKHORN, WISCONSIN 53121

PROJ. # 2177